オリオン

プラザ棟/5F

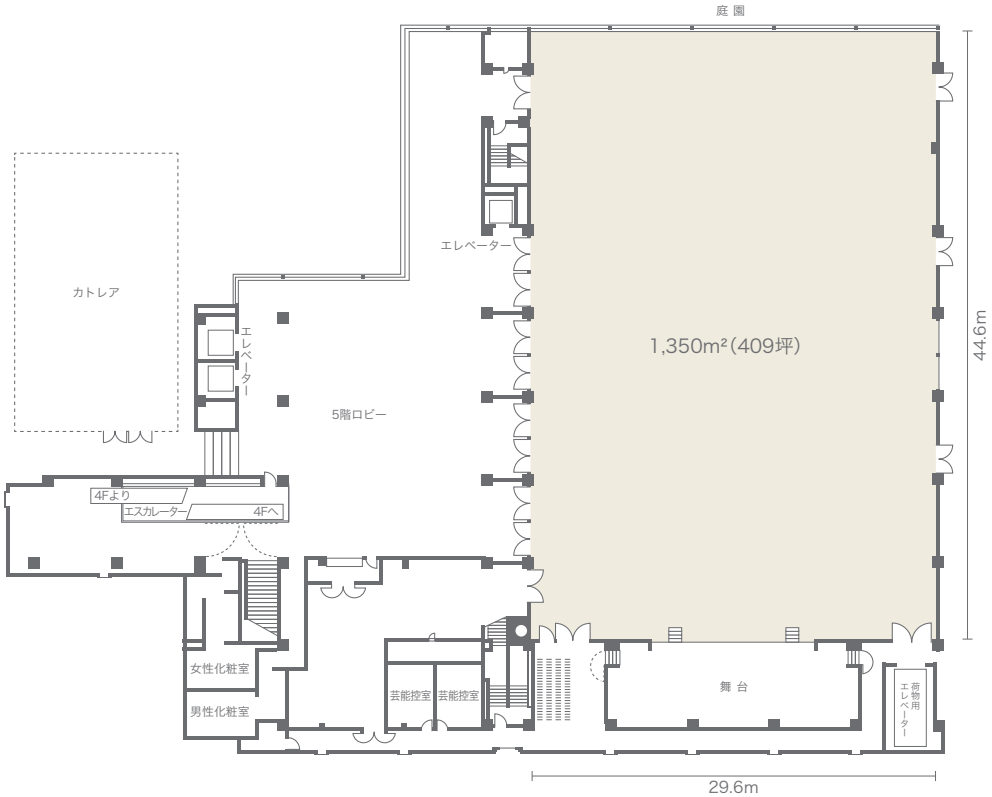

●着席770名

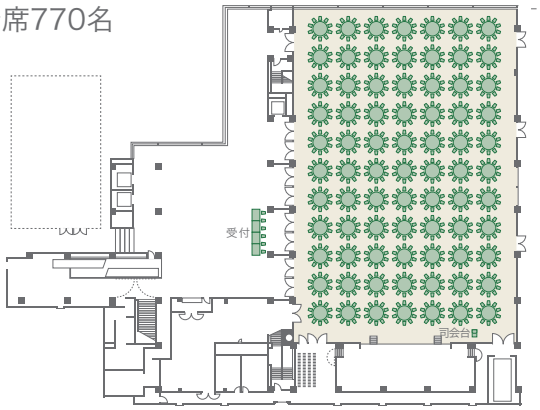

●立食 2,000名

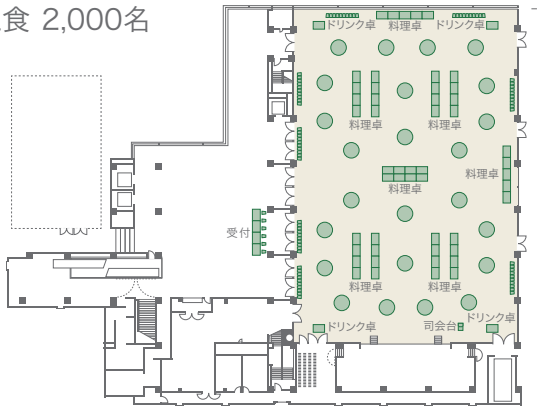

●シアター1,750名

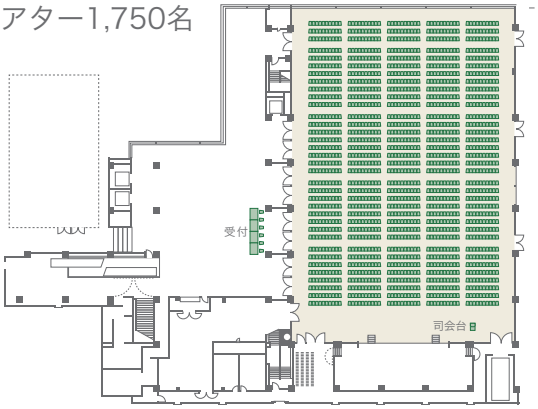
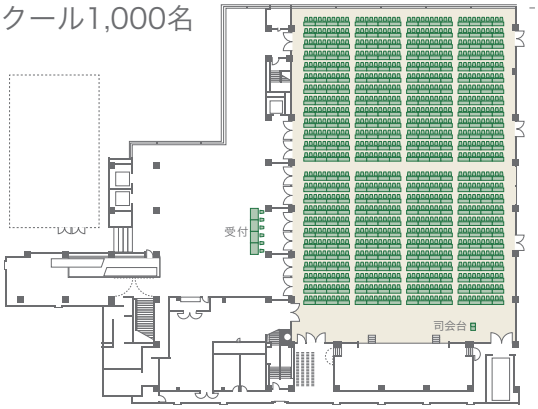
●スクール1,000名